



Membership Form

Board Approved on December 7, 2022

Input your System/Company Information

Name of System/Company: _____

Mailing Address: _____

City: _____ State: _____ Zip Code: _____

Business Phone: _____ Fax: _____ Population Served: _____

Contact Person

First Name: _____ Last Name: _____ Position: _____

Email: _____ Cell Phone _____

*Systems are encouraged to add additional staff to their online account.

Accounts Payable Contact (if different): _____

Select your type of membership

**system membership based on population served*

- System of less than 100 (annual dues \$125)
- System btw. 101 and 500 (annual dues \$195)
- System btw. 501 and 3,300 (annual dues \$270)
- System btw. 3,301 and 10,000 (annual dues \$425)
- System over 10,000 (annual dues \$500)
- Associate—provider of products (annual dues \$350)
- Individual—industry professional (annual dues \$65)

*Membership dues rate as of Jan 1, 2023

✓ or Calculate your contribution

Dues to January 1, 2024 \$ _____

Equipment Fund \$ _____
(Suggested donation \$25)

Legislative Contribution \$ _____
(Suggested donation \$20)

Total Amount \$ _____
Dues and donations are NOT tax deductible

GSRWA calculate & send bill _____

or

Amount enclosed _____

Submit your Membership Form

Mail to: GSRWA, PO Box 596, Walpole, NH 03608

Email to: info@granitestatewater.org

Fax to: 603-756-3675

For Assistance Contact Us

Phone: 603-756-3670

E-mail: info@granitestatewater.org

website: www.granitestatewater.org

Grant Supported Programs

Member Benefits

Drinking Water System Assistance

On site help with leak detection, line location, valve maintenance, vulnerability assessments, water audits, GIS & record drawing creation, regulatory compliance, SOPs and other technical, managerial, and financial aspects of system operation.



Wastewater System Assistance

On site help with smoke testing, manhole inspections, sewer camera & video work, regulatory compliance, as well as other technical, managerial, and financial aspects of system operation.

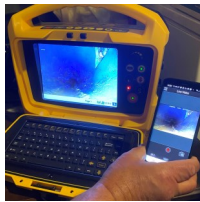

Sourcewater Plan Development

Free service to eligible entities. Facilitator brings together local groups to develop and implement strategies to reduce point and non-point pollutants from entering their drinking water sources.

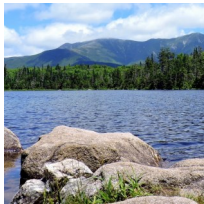

NRWA Rural Water Loan Fund

Designed to meet the unique needs of small water and wastewater utilities. Provides low-cost loans for short-term repair costs, small capital projects, or pre-development of larger projects.



To make use of our grant supported work or our member benefits, please contact our office.

GSRWA
Phone 603-756-3670
Email info@granitestatewater.org
PO Box 596, Walpole NH 03608

Discounts on Training and Event Registration Fees

Save approximately 20% on registration fees for classes and for our annual conference, Operator Field Day.



Access to Specialized equipment

Hassle free deployment by our capable staff. Leak detector, line locator, sewer camera, smoke tester, aerial drone, and metal detector all for very low use fee.



Complimentary Job Postings

Emailed within the week to all NH licensed operators. Six months of placement on our website.



Legislative Representation

Representation on a range of policy and regulatory issues at state and federal levels.



Vehicle Fleet Discounts

Incredible savings with Ford and Chrysler when you purchase a vehicle for your system.



Website Design

Affordable website design provided by RuralWaterImpact.com specifically for water utilities.



Day-to-Day and Emergency Notification System

Easy-to-use IRIS enables broadcasting voice and text to thousands of people simultaneously.



Additional Benefits

Access to Membership Directory, Quarterly Newsletter & Scholarship Fund.

